ОСНОВНІ ПРОЦЕСИ

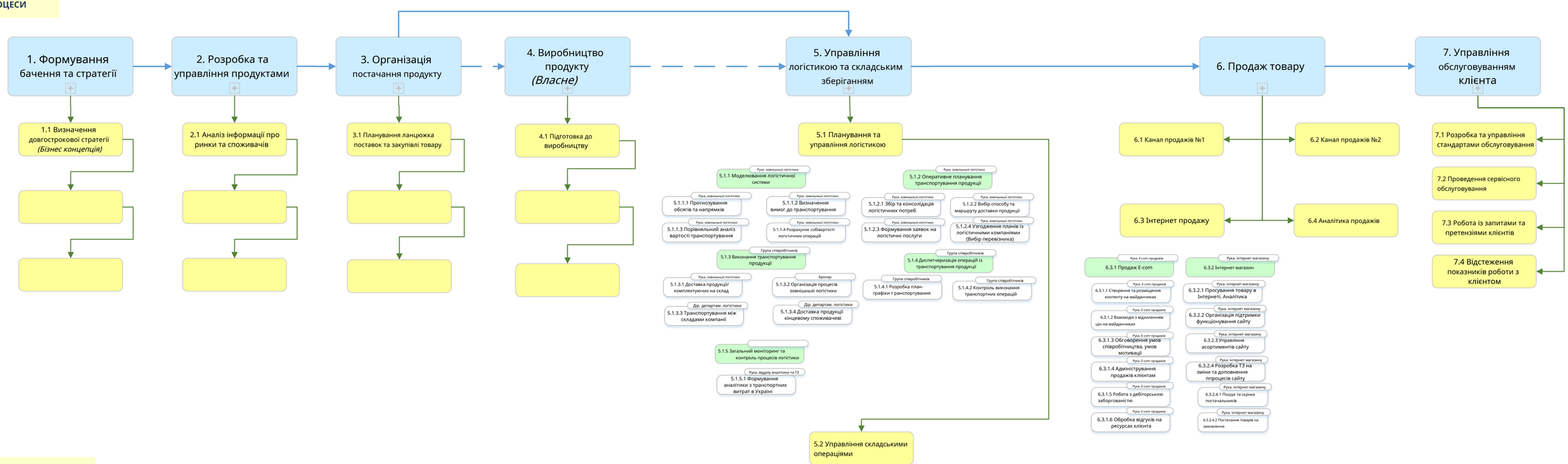
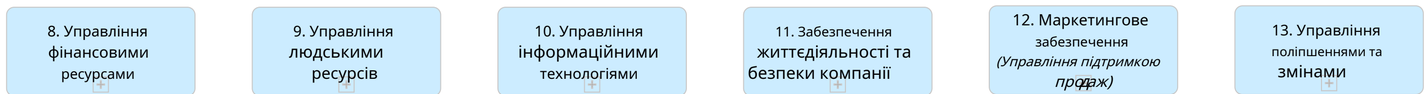
ДОПОМОЖНІ ПРОЦЕСИ